



# Adminblast 2012



Paul Mooney | Senior Architect, Bluewave



Paul Mooney



## Geek

- Lotus software since R2
- Symantec Authorised Consultant
- Google Certified Deployment Specialist



Speaker, Author, Blogger, jogger, biker

- [www.pmooney.net](http://www.pmooney.net)

## Bluewave Technology

- 26 staff
- Operate globally





# Business Development day...





We ate well





# About This Presentation



Provides you with a brain dump of useful tips

Presentation is self-contained

- There is plenty to cover
- All the information you need to implement these tips is in this presentation



There are over 60 tips

- Although some “tip pages” have more than one tip!

If you have any trouble with a tip, email me at:  
[pmooney@pmooney.net](mailto:pmooney@pmooney.net)

Paul keeps his two favourites in each year

- Sue me

Gathered from life in the real world

Gathered from forums

Gathered from blogs



Right... what about the other Adminblast sessions?



Go to [www.pmooney.net/resources](http://www.pmooney.net/resources)

Many presentations there

Different versions of this one

Download away!

The latest and the “must know” slides are repeated this year.

- I have favourites

- You will ignore my recommendations anyway



## Let's get Legal!

- This slide presentation may contain the following copyrighted, trademarked, and/or restricted terms: IBM® Lotus® Domino®, IBM® Lotus® Notes®, IBM Lotus Symphony®, LotusScript® Microsoft® Windows®, Microsoft Excel®, Microsoft Office® Linux®, Java®, Adobe® Acrobat®, Adobe Flash®
- Your mileage may vary
- My mileage may vary
- Fill out the evaluations
- Buy me a beer
- Today is “punch a developer in the face day”
- No.. really it is



## Tip #1 Mass change of mail-file ACLs



Updated from a few years ago

Free tool on [www.pmooney.net/resources](http://www.pmooney.net/resources)

Iterates through all mail files you specify

Changes owner level of access

- Typically reduce from Manager to Editor

Now on version 0.4

- Updated by Sebastian Becker

YMMV

If you update it, send me the new version!

8





## Tip #2 Pick a consistent auth model for Sametime



There are 2 choices

- LDAP
- Domino directory Authentication

Pick one, and stick with it

- Makes life a lot easier

Dedicated LDAP server is always recommended

- Can be used for much more
- Quickr/Sametime integration works better

<http://www-01.ibm.com/support/docview.wss?uid=swg21099910>



## Tip #3 MSSO and internet site configurations



### Servers with internet sites enabled

### Store SSO in Internet sites view

Load Internet configurations from Server\Internet Sites documents:  Enabled

Site name
demo
Web Site: Default (DEFAULT SITE)
Web SSO Configuration: LtpaToken

### Servers with internet sites disabled

### Store SSO in Web Server Configuration View

Load Internet configurations from Server\Internet Sites documents:  Disabled

Type
* - Web SSO Configurations -
Web SSO Configuration for LtpaTok
traveler/demo



## Tip #3 MSSO and internet site configurations

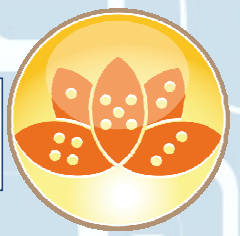

What if you want SSO between servers that use both?

Create the SSO configuration document

Copy/paste it

Edit one of them and enter the Organisation name

Save / Close

It now appears in the internet sites view

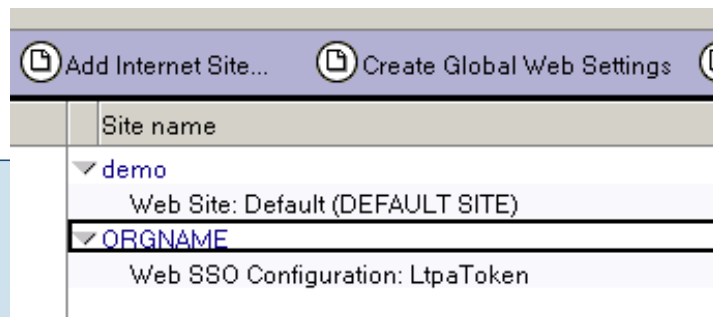
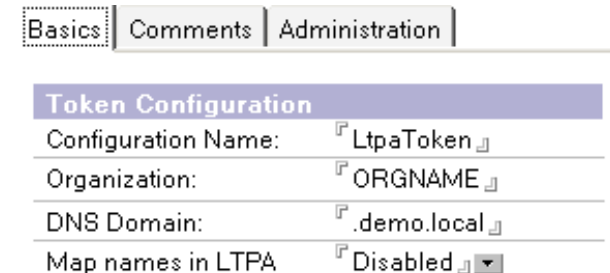



## Tip #4 MSSO and different DNS suffixes



You can easily end up with many different DNS suffixes

- mailserver.ibm.com
- mailserver.lotus.com
- mailserver.bluewavegroup.eu

12

Can you have Single Sign on between these servers?

Technically ... no.

- The SSO key is created based on the DNS name

Reality ... yes

- Hack it



## Tip #4 MSSO and different DNS suffixes



Create an SSO configuration document

Create the key

Basics | Comments | Administration

<b>Token Configuration</b>	<b>Token Expiration</b>
Configuration Name: LtpaToken	Expiration (minutes): 30
Organization: ORGNAME	Idle Session Timeout: <input type="checkbox"/> Enabled
DNS Domain: demo.local	
Map names in LTPA tokens: Disabled	
Require SSL protected communication (HTTPS): Disabled	
Restrict use of the SSO token to HTTP/HTTPS: Disabled	

**Participating Servers**

Domino Server Names: \*

**Web SSO Configuration**  
Successfully created Domino SSO key.  
OK

Now copy/paste the SSO document

Change the DNS name in the new SSO document to other DNS name

Now SSO will work between the sites

Basics | Comments | Administration

<b>Token Configuration</b>
Configuration Name: LtpaToken
Organization: ORGNAME
DNS Domain: BLUEWAVEGROUP.EU
Map names in LTPA tokens: Disabled
Require SSL protected: Disabled



## Tip #5 NOTESTEMPDIR can be moved



Domino HTTP stack needs a place to store temporary files

Default is OS system temp directory

Can be moved (like the view rebuild index directory)

`NOTES_TEMPDIR=path`

14



## Tip #6 Read the Router routing tables



Troubleshooting weird routing issues?

Type in TELL ROUTER DUMP ROUTINGTABLES  
on the Domino console

Very useful to get idea of next hop data, aliases etc

```
traveler/demo: Lotus Domino Server
[0894:0002-0898] show users Shows the names of active session-ba
users.
[0894:0002-0898] show virtual servers Shows all virtual servers running on
is machine.
> TELL ROUTER DUMP ROUTINGTABLES
[0838:0002-083C] Domain table is 0 segments (0 bytes)
[0838:0002-083C] Rule table is 0 segments (0 bytes)
[0838:0002-083C] Server table is 1 segments (2048 bytes)
[0838:0002-083C] Servers follow: (server (Hostname))
[0838:0002-083C] 'CN=TRAVELER/O=DEMO'@'DEMO' (<)
[0838:0002-083C] Connection table is 0 segments (0 bytes)
[0838:0002-083C] Pull Connection table is 0 segments (0 bytes)
[0838:0002-083C] SymList table is 0 segments (0 bytes)
[0838:0002-083C] Symbol table has 8 buckets (16480 bytes)
[0838:0002-083C] Domain cache is 0 segments (0 bytes)
[0838:0002-083C] Server cache is 0 segments (0 bytes)
[0838:0002-083C] Internet Domain table is 1 segments (512 bytes)
[0838:0002-083C] Internet Domains follow:
[0838:0002-083C] Primary='demo.local', Alias='demo.local'
[0838:0002-083C] Primary='demo.local', Alias='traveler.demo.local'
[0838:0002-083C] Primary='demo.local', Alias='traveler'
[0838:0002-083C] Primary='demo.local', Alias='[192.168.1.175]'
```



## Tip #7 Thread ids...



What is all this stuff?

If you upgrade to 8.5.3, thread ID Debugging is ON by default

DEBUG line is NOT visible in the notes.ini

Turn it off, by adding following to notes.ini

Debug\_Threadid=0

```
traveler/demo: Lotus Domino Server
[0894:0002-0898] show users Shows the names of active session-ba
[0894:0002-0898] show virtual servers Shows all virtual servers running on
is machine.
> TELL ROUTER DUM ROUTINGTABLES
[0838:0002-083C] domain table is 0 segments (0 bytes)
[0838:0002-083C] rule table is 0 segments (0 bytes)
[0838:0002-083C] server table is 1 segments (2048 bytes)
[0838:0002-083C] servers follow: (server (Hostname))
[0838:0002-083C] 'CN=TRAVELER/O=DEMO' (DEMO) (<)
[0838:0002-083C] connection table is 0 segments (0 bytes)
[0838:0002-083C] full Connection table is 0 segments (0 bytes)
[0838:0002-083C] ymList table is 0 segments (0 bytes)
[0838:0002-083C] ymbol table has 8 buckets (16480 bytes)
[0838:0002-083C] domain cache is 0 segments (0 bytes)
[0838:0002-083C] server cache is 0 segments (0 bytes)
[0838:0002-083C] internet Domain table is 1 segments (512 bytes)
[0838:0002-083C] internet Domains follow:
[0838:0002-083C] Primary='demo.local', Alias='demo.local'
[0838:0002-083C] Primary='demo.local', Alias='traveler.demo.local'
[0838:0002-083C] Primary='demo.local', Alias='traveler'
[0838:0002-083C] Primary='demo.local', Alias='[192.168.1.175]'
```



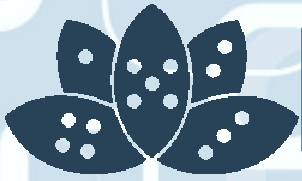

## Tip #8 Clean your event monitor



### Frequently see events4.nsf errors on console on startup

- Database events4.nsf in View (\$Messages) is missing n documents as defined in events4.ntf

Typically happens in mixed version environments

17

The list of documents does not map to the events4.txt file in the program directory

### Command to clean

- Tell event clean (\$Viewname)



## Tip #9 XPages



The XPS engine is enabled by default in Domino

You may not want it

It can be disabled

`INOTESDISABLEXPAGECMD=1`

Restart http... and it's gone

Fantastic for screwing with developers.

18



## Tip #10 Hide the client failover message

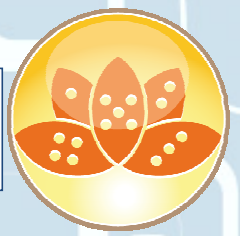

Client side failover much improved over recent releases

Users still get the prompt though

- Should the client switch to a replica on another server

Let's make this go away

Notes.ini of the notes client

- HidePromptFailoverInc=1

19



## Tip #11 Ensure you enforce your server access settings for ports



Domino is as secure as you want it to be  
Some default settings should be changed

Top of Paul's list

- HTTP Port server access settings

Ensure this option is enabled

- If not, all server access security is bypassed over http

20

The screenshot shows the Domino Administration Console interface. The 'Ports...' tab is selected, and the 'Web (HTTP/HTTPS)' section is expanded. The following settings are visible:

Setting	Value
TCP/IP port number:	80
TCP/IP port status:	Enabled
Enforce server access settings:	Yes
SSL port number:	443
SSL port status:	Disabled



## Tip #12 What you can't see can sometimes hurt you



### Troubleshooting tip

Depending on options chosen, some fields hide in Domino

- Doesn't mean they still can't screw with things

Example - SMTP mail and TLS

If you enable Internet Sites on a server document

- You can no longer set keyfile data in the Internet Ports section

If you are configuring TLS on that server

- You need to set the keyfile name in the "hidden" field

Load Internet configurations from Server\Internet Sites documents:  Enabled

Basics | Security | Ports... | Server Tasks... | Internet Proto

Notes Network Ports | Internet Ports... | Proxies

SSL settings

SSL key file name:  keyfile.kyr

SSL protocol version (for use with all protocols except HTTP):  Negotiated



## Tip #13 DDM and Traveler



Rarely used feature of DDM and Traveler

Are you using directory policies with Traveler

Don't forget

- DDM can report on security breaches

Enable the policy correctly

- Set to report

22

DEMO Domain - traveler/demo Lotus Traveler Settings: all

Save & Close Cancel How To Apply Inheritance

### Lotus Traveler Settings : all

Basics | Preferences | Comments | Administration

Sync | Filter Settings | Device Settings | Security Settings | Device

Windows Mobile | Nokia | Apple | Android

#### Device Security

Require device password Report

Prohibit devices incapable of security enablement Enforce

#### Select Keywords

Keywords

- Report
- Disable Synchronization
- Enforce

OK Cancel

© 2012 IBM Corporation



# Tip #14 Prevent copy and mobile devices



## Prevent Copy!

- Old and sometimes still used

Traveler is set to obey this rule

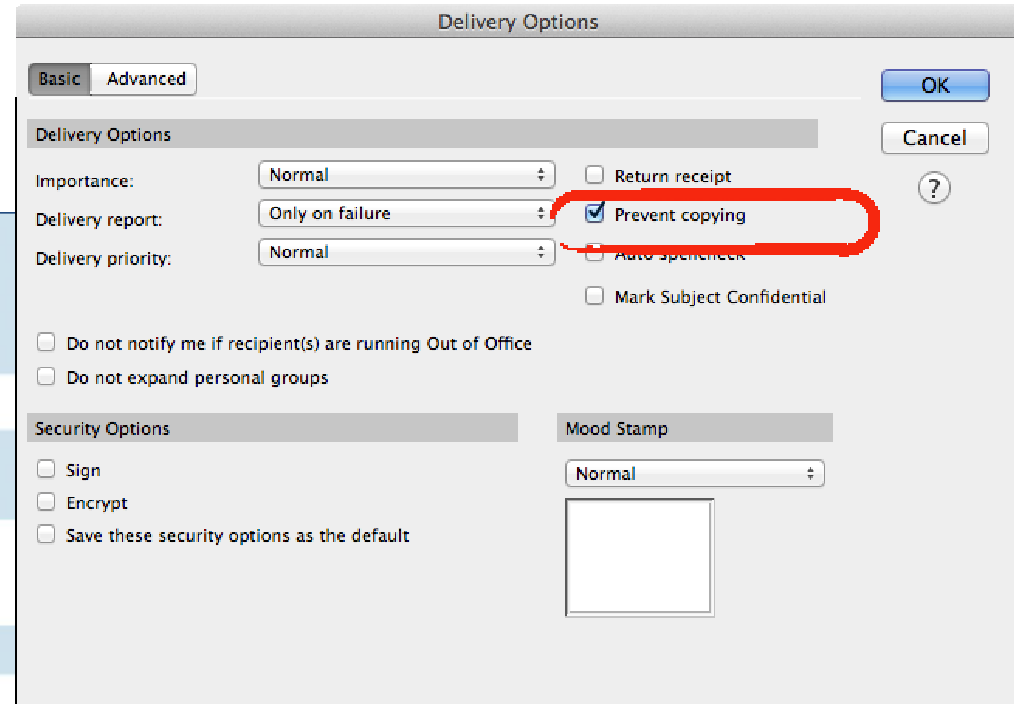
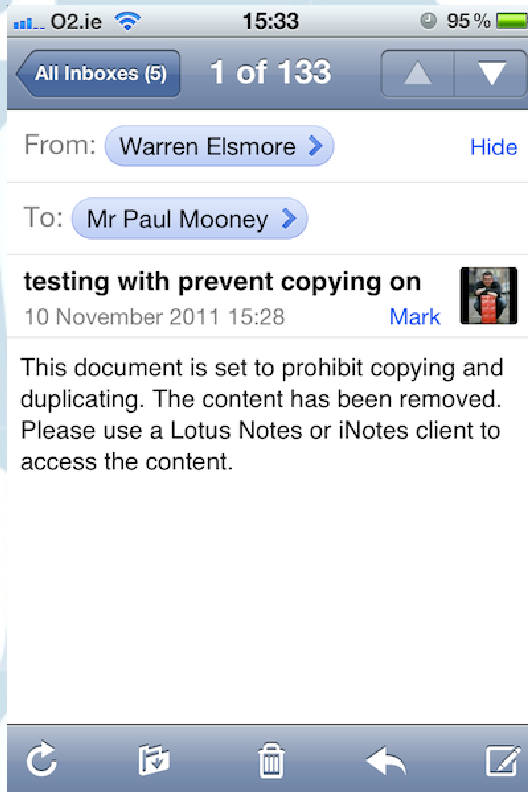



## Tip #14 Prevent copy and mobile devices



You can tell Traveler to pay no heed!  
Open ntsconfig.xml on traveler server

Look for this line

- `<PROPERTY NAME="RemoveContentWhenPreventCopying" VALUE="1"/>`

Change the value to "0" and restart

24

Now prevent copy does not prevent the message getting to the device





## Tip #15 Agent manager pausing/cancel



Useful when trying to troubleshoot

Cancels scheduling of agents

- No more scheduled agents will run
- Type in tell amgr pause

Triggered agents still work

To start scheduled agents again

- Tell amgr resume

Even better!

Cancels the scheduled agent that is currently running

Tell amgr cancel "dbname.nsf" 'agent name'

25



## Tip #16 Compact filtering



Exclude specific databases from scheduled compacting

Add line to domino notes.ini

- COMPACT\_FILTER=DBNAME.NSF,DBNAME2.NSF

These databases are skipped

- Console displays message

26



## Tip #17 When will DDM probe?



Type in Show Schedule -DDM on your server console  
Outputs scheduled ddm probes and times

```
> sh sch -ddm
Scheduled
```

	Type	Next schedule
Default Messaging/Router Proc	Event Monitor	12/19/2011 10:22:27 PM
Default Administration/Automa	Event Monitor	12/20/2011 03:30:00 AM
Default Administration/Automa	Event Monitor	12/20/2011 02:00:00 AM
Default Replication/Replicati	Event Monitor	12/19/2011 10:35:09 PM
Default Security/Database ACL	Event Monitor	12/20/2011 04:00:00 AM
Default Database/Error Monito	Event Monitor	12/20/2011 06:00:00 AM
Default Security/Review Probe	Event Monitor	12/25/2011 04:00:00 AM
Default Security/Database Rev	Event Monitor	12/20/2011 04:00:00 AM
Default Administration/Automa	Event Monitor	12/20/2011 04:30:00 AM
Default Directory/Directory I	Event Monitor	12/19/2011 10:22:27 PM
Default Administration/Automa	Event Monitor	12/20/2011 06:00:00 AM
Default Directory/Directory A	Event Monitor	12/19/2011 10:22:27 PM
Default Database/Scheduled Da	Event Monitor	12/20/2011 04:30:00 AM
Default Administration/Automa	Event Monitor	12/20/2011 01:00:00 AM
Default Administration/Automa	Event Monitor	12/20/2011 02:30:00 AM
Default Administration/Automa	Event Monitor	12/20/2011 03:00:00 AM
Default Administration/Automa	Event Monitor	12/20/2011 01:30:00 AM
Default Administration/Automa	Event Monitor	12/20/2011 05:00:00 AM
Default Administration/Automa	Event Monitor	12/20/2011 12:30:00 AM
Default Administration/Automa	Event Monitor	12/20/2011 04:00:00 AM
Default Messaging/NRPC Routin	ISpy	12/19/2011 10:22:37 PM



## Tip #18 Local mail file replicas



Easier to manage with managed replicas

Works well

Sometimes things go wrong

- Sometimes you dont want users to have local replicas

CacheMail=8 in the notes.ini file

- Deletes the local mail file replica on the user

28



## Tip #19 Use Traveler? Use iOS5?



Upgrade or bad things will happen to you

IBM/Lotus supports iOS5

However...

- Some newer features can cause significant CPU issues

Upgrade to 8.5.3.1 to resolve issues with

- iOS5 Folder management
- Task management

<http://www-01.ibm.com/support/docview.wss?uid=swg21512456>

29



## Tip #20 Quotas.. and local replicas



Commence banging head on desk, wall, floor, carpet, developer  
Users could create mails locally

- And fun ensues....

Now you can control it

- 6.5.6, 7.0.2 and >8

`Check_Quota_on_Mail_Create=1`

- Enables quota checking when creating. Not saving

`REPL_OBEYS_QUOTAS=1`

- Forces quota obeying on local replica

Quotas rechecked with the “Check new mail” feature

30



## Tip #21 Limit mass mailing



You can (kindof) limit the size of a message a user can send

- Configuration document

What about mass mailing?

How can I stop Bill mailing a 1MB file to 10000000000 people

31

`RouterMaxEffectiveSize=xxx`

- xxx=kb value

Size of message \* number of recipients must not exceed xxx value specified

- If it does, NDR sent



## Tip #22 Creating multiple new replicas



You already know that you can create replicas of multiple database at once

- Selecting from FILES tab and clicking NEW/REPLICA

**BUT,** you can change directory for selected databases

- Select them in the destination space and alter FILE PATH

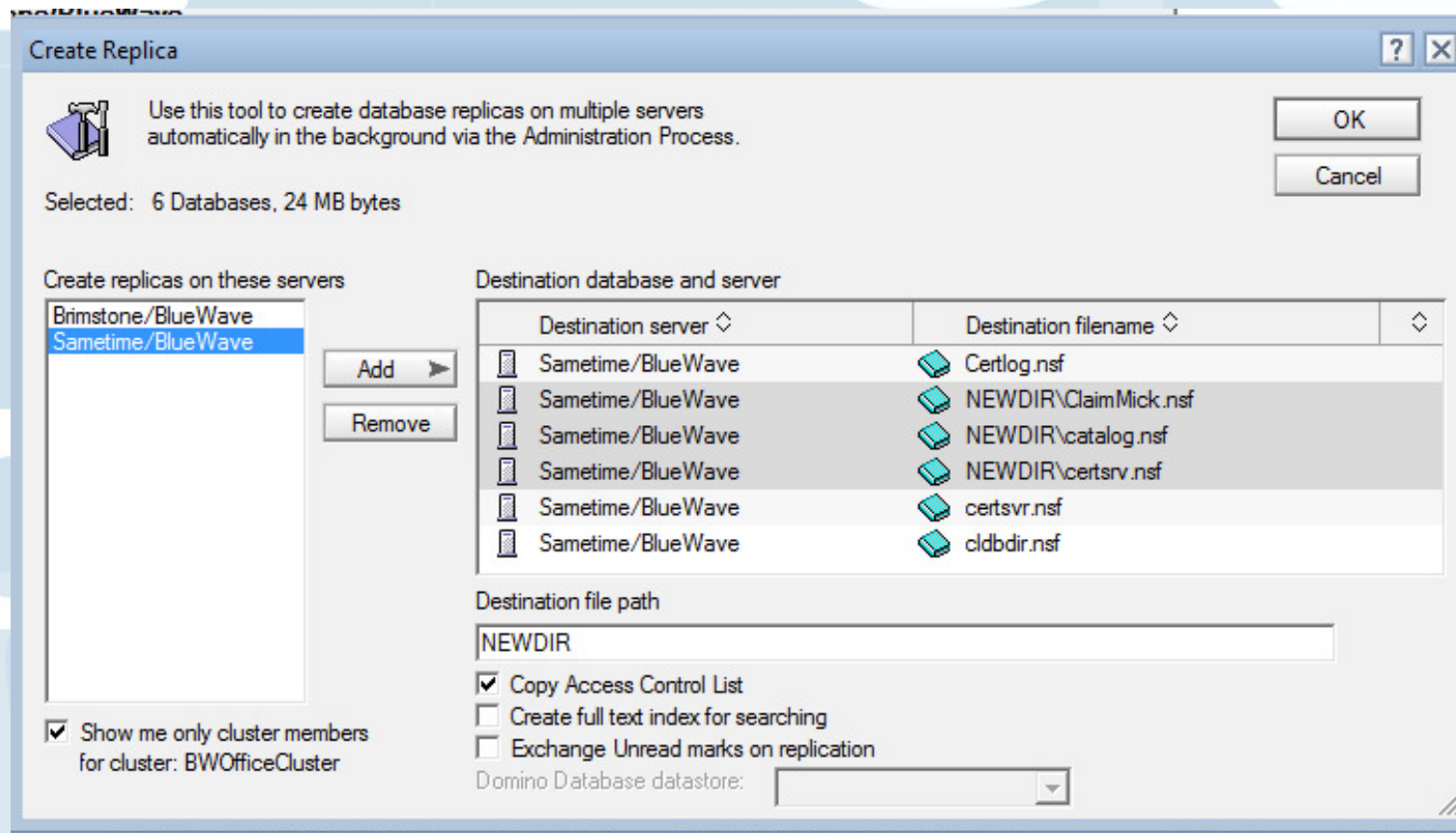





## Tip #23 Know when to se TXN logging and DAOS



Lots of different (conflicting) opinions

IBM have added Tables into their wiki

Short version... Use TXN Logging for all databases except  
dbdirman.nsf

Take a look at the wiki link

- <http://www-10.lotus.com/ldd/dominowiki.nsf/dx/daos-best-practices>

33



## Tip #24 Limit Mail rules



Users love mail rules

- It makes them feel smart

They create lots of them

- It slows down your servers

You can reduce the maximum number of rules

34

MailMaxFilters=<1 to 100>



## Tip #25 Resource reservation agents



Resource reservation databases can be very old

- Can be VERY big
- Lots of old reservations

Increase performance by enabling the purge agent

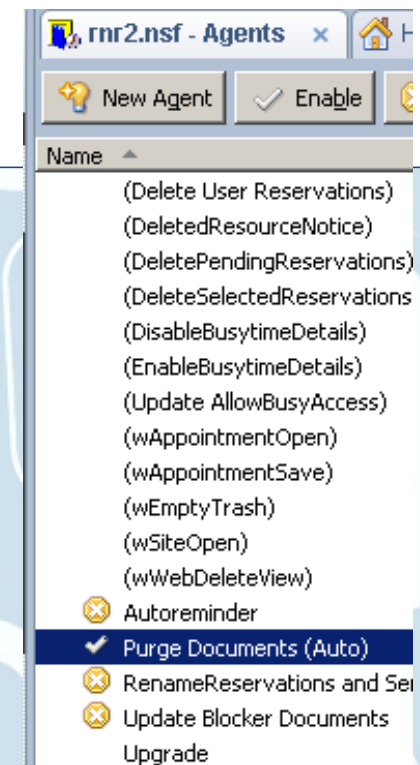



## Tip #26 Export files tab as a list



Andy Pedisich's blog post reminded me

- <http://www.andypedisich.com/blogs/andysblog.nsf/dx/a-tip-that-i-am-surprised-is-a-tip.htm>

Want to export all file details from the view in the admin client?

Select the files using CTRL A

Select COPY

Paste into spreadsheet

Details all output in structured list

Demo.. if we have time

36



## Tip #27 8.5.3 Agent manager and compact



Ever have a scheduled agent fail as it was being compacted?

Will not run agent again until

- AMGR restarted
- Nightly cache reached

37

New line

- `DEBUG_AMGR_ENABLE_RETRY_ON_COMPACT=1`

Agent will now run on next scheduled attempt



## Tip #28: Extending Your Logs



Default log keeping on LOG.NSF is sometimes too short

- I tend to recommend at least 14 days of logging

Modify the NOTES.INI on the server

- LOG=LOG.NSF, 1, 0, 14, 40000
  - "14" is the number of days LOG.NSF records data

**BUT...** the longer the log, the longer the restart

- After a crash

What if you want/need the log data on the server



## Tip #29: Archive your log



Set up archiving on your log.nsf database

- Database Properties / Archiving

Run compact -a program document against log.nsf nightly

Now you have access to older logs without performance impact

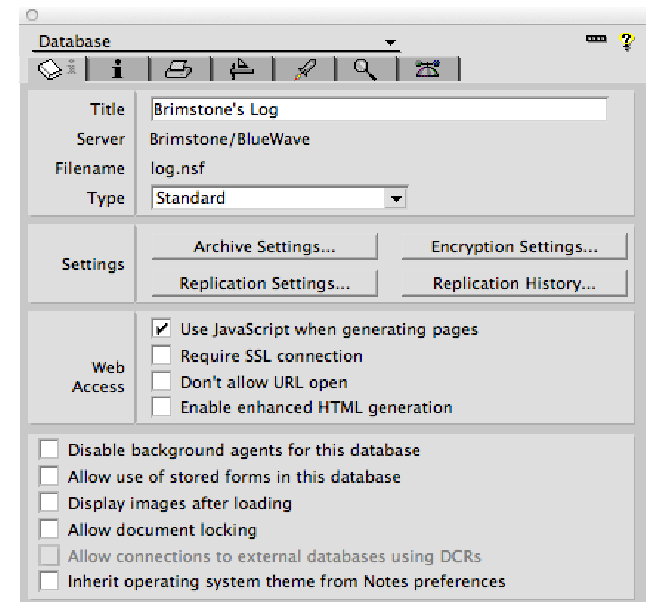



## Tip #30: Unread Marks in Replica Databases



Sometimes ... just sometimes ... go out of sync ...

- If you need to sync the unread marks
- Hidden tool

Unstack the replicas on the workspace

Hold CTRL and select the two databases

Hold CTRL + SHIFT and select View → Unread Marks → Exchange Unread Marks

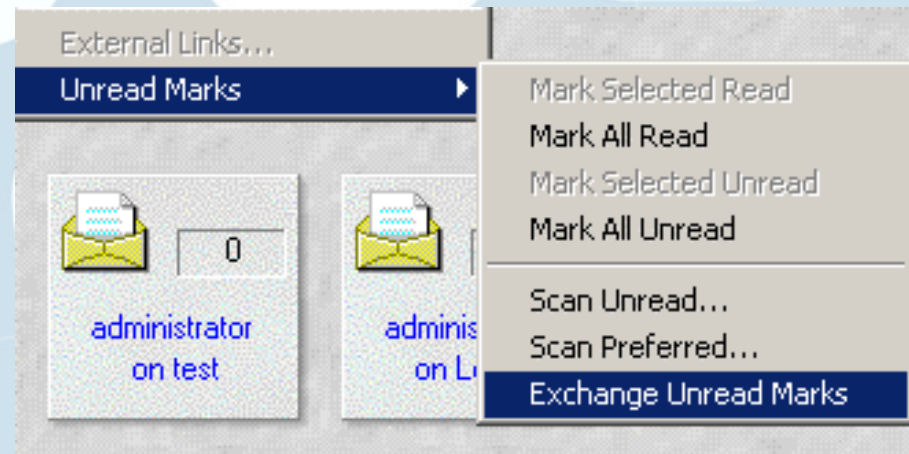





## Tip #31: Remotely connect to your servers



Most of you cannot get to your servers with ease

Some of you don't know where they are

We all use remote viewing software

- RDP, VNC, Netsupport etc etc etc

Add the following to your notes.ini

- RemoteProgram=path\filename %hostname%

- Mine is RemoteProgram=C:\vnc\vncviewer.exe %hostname%

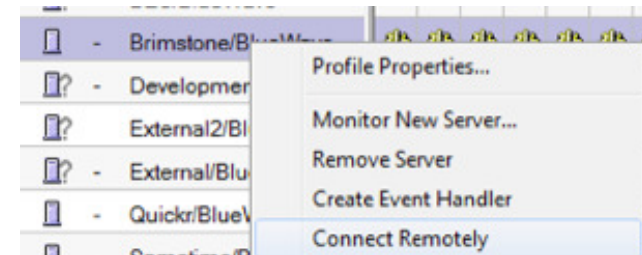

Will now try to open session

Note - have found issues if under directory structure with spaces (e.g program files)



## Tip #32: Group auto-population



### Groups can be created to auto-populate

- Based on home server

Create the group

Set the populate method

Select the servers

Multi-purpose group

Basics | Comments | Administration

Basics

Group name:

Group type:

Category:

Description:

Mail Domain:

Internet Address:

Auto Populate Method:

Home Server(s):

Additional Members:

Excluded Members:

Members:

You can also choose additional members

- e.g. admins or default members

You can also choose excluded members



## Tip #33: Extending group population

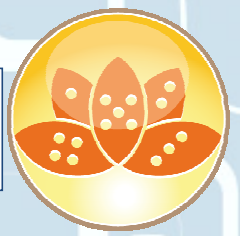

You may want to auto-populate groups based on other criteria

- Manager
- Location

Home server selection criteria can be modified

- Based on \$AutoPopulate1 subform

You can create more \$AutoPopulateN subforms

- For example choosing based on other field

Now you can choose different types of auto-populate options



## Tip #34: SH Config



Sh Config can be very useful  
Also now displays wild card results

Want to see all the debugs on your server?

- SH CONFIG \*DEBUG\*

Want to see all servertask entries

- SH CONFIG ServerTasks\*



## Tip #35: Faster Admin client startup time



A *\*lot\** of time is spent parsing through the file listings

Web servers

- Many HTML files

This annoyed the Iris team

- Namely John Paganetti

`Admin_Client_Skip_Domino=1`

- Domino directory is skipped from parsing on startup

Waaaayyy faster startup



## Tip #36: Cluster servers and view indexes



Clustering works

Failover works

Can be an issue in active/passive clustering environment

- Users waiting for \$Inbox / \$All view to update when using an “unused” mail file

Run an updall program

```
Load updall mail\ -c -t ($All)
```

```
Load updall mail\ -c -t ($Inbox)
```



## Tip #37: Is your cluster task too busy?



Sh stat replica.cluster\*

### Cluster work queue depth

- How many databases the cluster replica task is behind
  - Average
  - Max
  - Current

### Cluster seconds on queue

- How long databases are pending before clustering
  - Average
  - Max
  - Current



## Tip #38: Is your Update task too busy?



Default recommendation is to run n Update tasks

- n= No of processors - 1

Before you do that, is the update task busy??

Sh Stat Update.Pending\*

- Update.PendingList - Number of unprocessed requests in the pending queue
- Update.DeferredList - Number of unprocessed requests in the deferred queue
- Update.FullTextList - Number of unprocessed requests in the FT queue
- Also .Max for each one – Maximum number of requests in the given queue

If they are not busy, they are consuming resources





## Tip #39: A dog is not your best friend



The Domino Configuration Tuner is your best friend

DCT is a simple, effective tool for scanning your environment

Updates with new features as they are released

Should be part of your audit

<http://www-10.lotus.com/ldd/dominowiki.nsf/dx/domino-configuration-tuner>



## Tip #40: More compact options!



8.5 and up only

Add the following to your server notes.ini

- DEBUG\_ENABLE\_COMPACT\_8\_5=1

You now have more compact options

- Load Compact -W nn

- Compact databases NOT compacted in the last number (nn) of days

- Load Compact -w

- Compact system databases only

- Load Compact -X nn

- Limit the time for compacting databases to number (x) of minutes

- Load Compact -# nn

- Start multiple (nn) compact tasks simultaneously



## Tip #41: Backup software and memory



Server backup runs utilise Domino shared memory

If server is already peaking memory usage

- This can get nasty
- Backups at night... what else is running?

Add this to your notes.ini

- NSF\_BACKUP\_MEMORY\_CONSTRAINED=1

Limits memory that can be used by the backup software to 20MB

You can increase this

- NSF\_BACKUP\_MEMORY\_LIMIT=bytes

IBM recommend never going beyond 300MB

I have already seen this prevent backup related crashes



Tip #42: Let's take a moment to ponder the number



Paul will not speak during this slide...

Paul has a wish....

It involves server id files

He makes this wish every year

It involves passwords

Put passwords on your server ids please

Paul is considering threats

- For every server id without a password, he will punch a baby in the face
- For every server id without a password, he will execute a puppy
- For every server id without a password, he will make the admin team run vista
- For every server id without a password, he will make you attend a session saying "strategic" in the title

Paul will continue the presentation when everyone in the room agrees to set passwords on their server id files...



## Tip #43: Standardise your db properties



Types of data compression

DAOS on/off

Types of design compression

Types of attachment compression

Set a nightly program document running compact

- Compact -n -v -ZU -Daos on

it just sets all the properties

- Data compression
- Design compression
- LZ1 compression
- DAOS



## Tip #44: Improve mail server performance



Busy internal servers

Leave mail sessions open between mail servers

Prevents open/close/open/close

Add this to notes.ini

- MAILLEAVESESSIONOPEN=n

n=

- 1 = Leave all mail sessions open
- 2 = Leave all LAN based sessions open
- 3 = Leave no sessions open (disable)



## Tip #45: Get rid of all the MIME conversion log entries



### Default logging on Mail servers

- include MIME conversion

You see “converted doc to mime format”

- A lot

Get rid of it

Add to notes.ini

- CONVERTER\_LOG\_LEVEL=10

Lowers the logging

Helps performance

Helps troubleshooting

Promotes world peace



## Tip #46: Exclude attachments from indexing



By default update task excludes the following attachments

- .NSF
- .NTF
- .SYS
- .PAG
- .IMG
- .WAV
- .GIF
- .JPG
- .DLL
- .TAR
- .EXE
- .ZIP
- .AU
- .MPG
- .MOV
- .MP3

Add to the list!

- FT\_Index\_Ignore\_Attachment\_Types=.xxx.yyy.zzz etc





## Tip #47: When was the last time you tested DR?

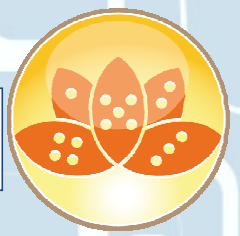

### DR plans go out of date very quickly

- Data expansion
- User expansion
- Change control

### We have seen DR procedures fail

- Procedure becomes expensive paperweight

Make DR process review/documentation review part of any Change Control



## Tip #48: Disable BCC Group expansion



### Mails with large BCC groups entered can hurt performance

- Domino has to expand the group and alter the message
- So recipient sees their name in the BCC field

### Add this to notes.ini

- `DISABLE_BCC_GROUP_EXPANSION=1`

### Group is no longer expanded

### Performance improved

- Recipient will not see their name in the field though



## Tip #49: Override session authentication feature



### Server session authentication is a good thing

- More secure
- More configurable

### But, sometimes you cannot use it

- Using APIs that require pop-up auth
- Using dumber browsers
  - e.g. mobile browsers

### Setup SSO in your server

### But create Override Session Authentication rules

Web Site Rule

Basics | Comments | Administration

Basics

Description:

Type of rule:

Incoming URL pattern:



## Tip #50: BEFORE you set a user up with Traveler



Add to the Traveler access group

Ensure they know the internet password

Ensure they have sync'd their contacts

Ensure the traveler server has manager access to the mail file



## Tip #51: Android can be picky



If you are deploying lotus traveler

- Use SSL
- No. Really. Do use SSL

Self signed certificates are fine

- Free
- Easily built in Domino
- Not for public use

Android does not like to download the Lotus Mobile Installer package from a self signed SSL site

Copy the package file to another non-SSL site

- Or use an alternative site document to download the file

Problem goes away



## Tip #52: Prevent simple searching



Simple searching hurts a domino server

- Searches a database that does not have an FTI
- CPU intensive

You can prevent simple searching now

Database properties

Database

Unread Mark Options

- Don't maintain unread marks

Replicate unread marks:

- Never
- Clustered servers only
- All servers

Advanced Options

- Optimize document table map
- Don't overwrite free space
- Maintain LastAccessed property
- Disable transaction logging
- Don't support specialized response hierarchy
- Use LZ1 compression for attachments
- Don't allow headline monitoring
- Allow more fields in database
- Support Response Thread History
- Don't allow simple search
- Allow compression of database design
- Allow soft deletions

Permanently delete documents after 48 hours

Limit entries in \$UpdatedBy fields 1

Limit entries in \$Revisions fields 0



## Tip #53: Replication issues



Found by Victor Toal

Are you have specific replication errors

- Debugging listing a repeating hex code in the error?

You can get your replicator to ignore them

- `DEBUG_REPL_TOLERATE_ERRORS=CODE`

Now replica task will ignore those errors and continue to replicate



## Tip #54: Read the release notes

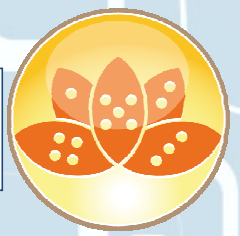

All to many times

Poor performing application servers

All databases have unread marks maintained/replicating

Is it needed?

- Does the application benefit from it?
- Do the users benefit from it?

Turn it off!



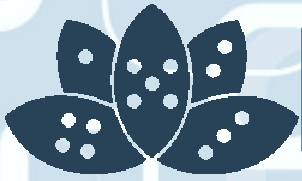

## Tip #55: Save as eml file



Useful for troubleshooting  
save as eml in the notes client  
You get the message stored seperately

### Why is this useful?

- The eml file has all the header data intact without additions
- Easier to debug, as opposed to getting a message forwarded to you



## Tip #56: Group names and forwarding loops



### Potential routing loop issue

- Group with internet email address
- User with same first or last name as group
  - Message gets killed in a forwarding loop error

### Make it go away

- RouterExpansionAllowNonUniqueGroupMatch=1
- in server notes.ini



## Tip #57: Route commands

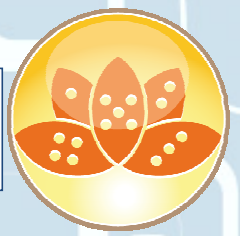

Only recently surprised that a site was not aware of this command

**Route SERVERNAME**

- Immediately routes any pending messages for that server

**Route \***

- Immediately routes any pending messages outbound



Tip #58: How can I tell what changed in the server doc?



Did you know that the Domino server records changes to the server document automatically?

Every time you make a change, a new date/time stamped file is stored in the IBM TECHNICAL SUPPORT directory on the server

DXL Files.. open them in a browser or import into another product

Nice troubleshooting tip!

```
serverdoc_test_2007_10_15@14_17_53.dxl  
serverdoc_test_2007_10_15@14_18_34.dxl  
serverdoc_test_2008_08_11@11_09_49.dxl  
serverdoc_test_2008_11_30@08_01_26.dxl
```



## Tip #59: Do you need unread marks?



All to many times

Poor performing application servers

All databases have unread marks maintained/replicating

Is it needed?

- Does the application benefit from it?
- Do the users benefit from it?

Turn it off!

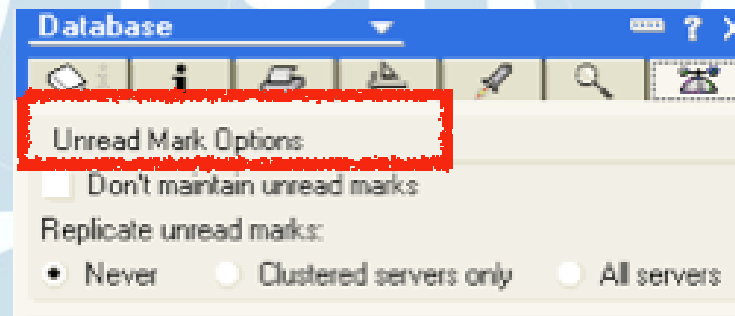



## Tip #60: Separate domain / same certificates



For scaling and security

What if you need servers in a separate domain

- e.g. Traveler server
- e.g. Very large environment with regional management.
  - May be easier to have separate domains
  - Issues when users travel between them

What if you do not want to deal with cross certification

When creating a new server

- Use existing certifier id files
- Use existing server id files
  - Have them registered using the O or OU that you already have in place

Now you just have to deal with domain security

- Certificates will match



Thank you...



Paul Mooney

[pmooney@pmooney.net](mailto:pmooney@pmooney.net)

[www.twitter.com/pmooney.net](http://www.twitter.com/pmooney.net)



Thank you...



[pmooney@pmooney.net](mailto:pmooney@pmooney.net)

(geekmail)

[pmooney.net](http://pmooney.net)

(geeksite)

[www.twitter.com/pmooneynet](http://www.twitter.com/pmooneynet) ([geektweets](#))

[bleedyellow.com](http://bleedyellow.com)

(geekchat)

[paul\\_mooney@hotmail.com](mailto:paul_mooney@hotmail.com)

(geekmsn)

[pmooney.net \(skype\)](#)

(geekcall)

[www.bluewave.ie](http://www.bluewave.ie)

(worksite)

[www.bluewavegroup.eu](http://www.bluewavegroup.eu) ([workmail](#))

[paul.mooney@besystems.eu](mailto:paul.mooney@besystems.eu)

(moreworkmail)





# Legal Disclaimer



© IBM Corporation 2009. All Rights Reserved.

The information contained in this publication is provided for informational purposes only. While efforts were made to verify the completeness and accuracy of the information contained in this publication, it is provided AS IS without warranty of any kind, express or implied. In addition, this information is based on IBM's current product plans and strategy, which are subject to change by IBM without notice. IBM shall not be responsible for any damages arising out of the use of, or otherwise related to, this publication or any other materials. Nothing contained in this publication is intended to, nor shall have the effect of, creating any warranties or representations from IBM or its suppliers or licensors, or altering the terms and conditions of the applicable license agreement governing the use of IBM software.

References in this presentation to IBM products, programs, or services do not imply that they will be available in all countries in which IBM operates. Product release dates and/or capabilities referenced in this presentation may change at any time at IBM's sole discretion based on market opportunities or other factors, and are not intended to be a commitment to future product or feature availability in any way. Nothing contained in these materials is intended to, nor shall have the effect of, stating or implying that any activities undertaken by you will result in any specific sales, revenue growth or other results.

IBM, the IBM logo, Lotus, Lotus Notes, Notes, Domino, Quickr, Sametime, WebSphere, UC2, PartnerWorld and Lotusphere are trademarks of International Business Machines Corporation in the United States, other countries, or both. Unyte is a trademark of WebDialogs, Inc., in the United States, other countries, or both.

Java and all Java-based trademarks are trademarks of Sun Microsystems, Inc. in the United States, other countries, or both.

Other company, product, or service names may be trademarks or service marks of others.